REPUBLIC OF RWANDA

MINISTRY OF HEALTH

# EPIDEMIC SURVEILLANCE AND RESPONSE WEEKLY REPORT

***Week 23 from 05th to 11th June, 2017***

RWANDA BIOMEDICAL CENTER

A Healthy People. A Wealthy nation

ESR Division

## Summary

**I. COMPLETENESS AND TIMELINESS**

- For Public Health Facilities Completeness: 92.7% Timeliness: 72,8 %

- For Privates Health Facilities Completeness: 43,5 % Timeliness: 34,2 %

**- Overall Completeness: 83.4 % Timeliness: 64, 6 %**

The low timeliness is observed in cathment area of Gitwe, Kabutare, Ruhengeri and Nyanza hospitals with less than 50% while in Masaka, Kinihira, Ruli, Kibilizi, Kabaya and Muhororo hospitals timeliness is 100%.

**II. Cases reported by Public and Private HFs :**

- **Malaria:** 44,257 cases
- **Flu syndrome:** 24,421 cases
- **Non-bloody Diarrhoea:** 4,021 cases
- **Severe Pneumonia in children under five years:** 282 cases
- **Chicken pox:** 23 cases
- **Bloody diarrhoea:** 33 cases
- **Mumps:** 13 cases
- **Viral conjunctivitis:** 1 case
- **Measles:** 8 suspected cases of measles were notified two cases from Arusha HC of Shyira hospital and one case each from Masoro HC of Rutongo hospital, Kabusunzu HC of Muhima hospital, Rwimitereri HC of Kiziguro hospital, Cyanika HC of Kigeme hospital, Masaka HC and Kigeme hospital.
- **Dog bites (rabies exposure):** 5 cases of dog bites (rabies exposure) were notified, 2 cases from Byumba hospital, 2 cases from Kibungo hospital and one case from Ruhuha HC of Nyamata hospital.
- **Typhoid fever:** 46 suspected cases of Typhoid fever were notified including 25 cases from Mahama refugee camp II HC, 12 cases from Mahama refugee camp HC, 4 cases from Byumba hospital, 3 cases from Polyfam clinic in Gasabo district and 2 cases from Kigeme hospital
- **Food poisoning:** 7 cases of Food poisoning were notified from Mugina HC of Remera Rukoma hospital

## Highlight of the week

**Trend of four priority diseases with highest morbidity in 2017:**

The figure 1 shows the trend of cases of the highest morbidity through e-IDSR notifed during the first 23 weeks of 2017, those include Malaria, Influenza like illness, Non blood diarrhea and severe pneumonia under five years. **Continue to page 2**

**III. Deaths reported nationally:**

**11 deaths notified countrywide**

- Nine deaths due to **Malaria** were notified, four deaths from Kibungo hospital, one death each from Mahama refugee camp HC, Sangaza HC of Kibungo hospital, Masaka hospital, Kibuye hospital and Rubona HC of Rwamagana hospital.
- Two deaths due to **severe pneumonia under five years** notified from Kibilizi and Ruli hospitals one death each.

**Editorial team:** Dr J. Nyamusore, Dr L. Hakizimana, Dr J. Omolo, A. Kabeja, E. Nshimiyimana, H. Balisanga, F. Nizeyimana, A. Mutoni, A. Kapiteni, L. Ruyange, M. Utamuliza

RWANDA BIOMEDICAL CENTER

A Healthy People. A Wealthy nation

**RWANDA BIOMEDICAL CENTRE / INSTITUTE OF HIV/AIDS, DISEASES PREVENTION&CONTROL**
**Kigali - Rwanda, Fax 0252 503980, TEL: 0252 503979**

For more information, contact the Division Manager of Epidemic Surveillance and Response, Dr. José NYAMUSORE, Tel: 0788467187
Toll free 114

# EPIDEMIC SURVEILLANCE AND RESPONSE WEEKLY REPORT

**High Morbidity diseases for the first 23 weeks of 2017**

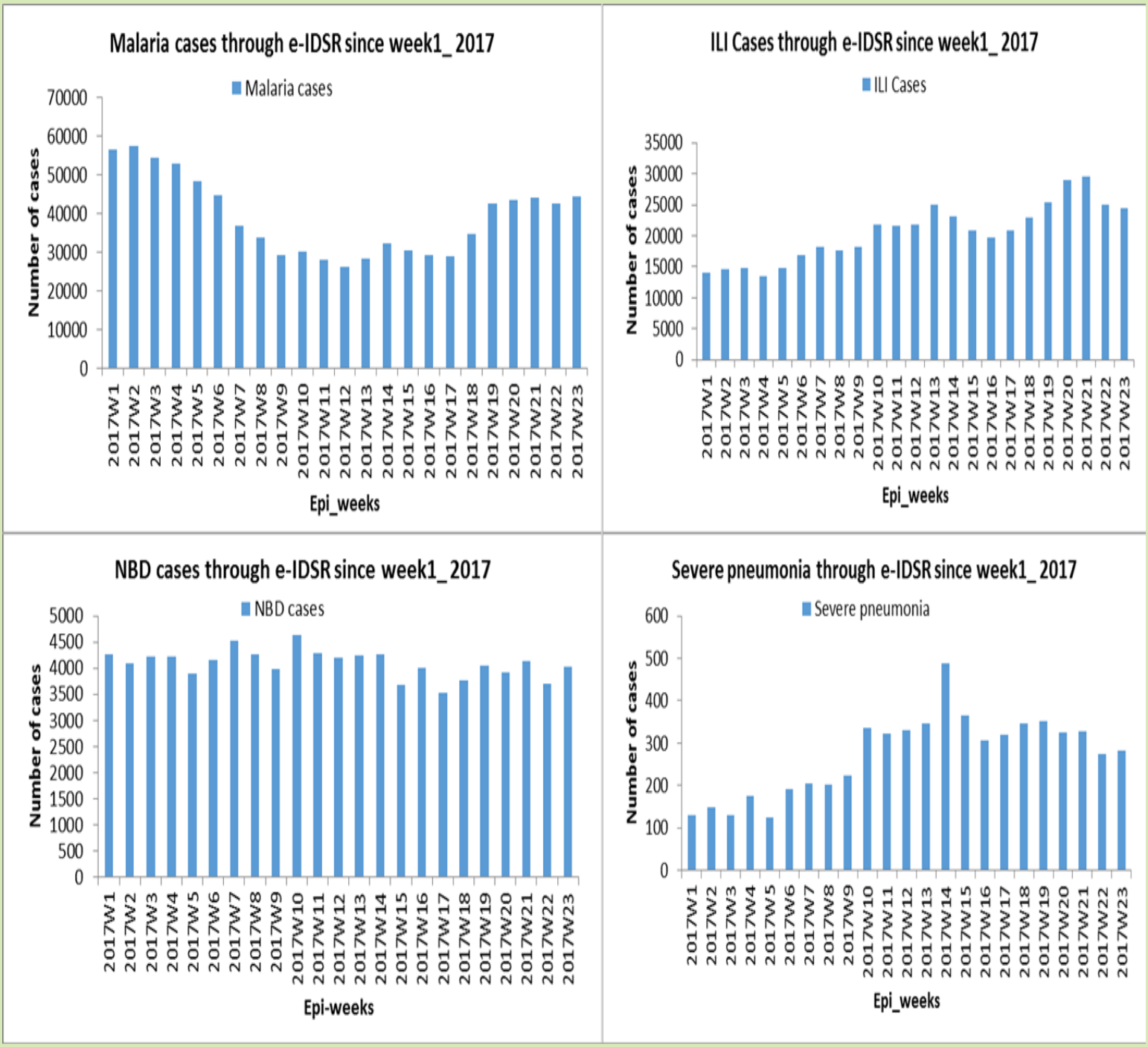


**Figure 1. High morbidity diseases through e-IDSR in Rwanda**

**Source: Rwanda e-IDSR**

# EPIDEMIC SURVEILLANCE AND RESPONSE WEEKLY REPORT

ANNEX 1: THE FOLLOWING 39 PUBLIC HEALTH FACILITIES DIDN'T SUBMIT THEIR REPORTS IN WEEK 23/2017

| Province | Hospital | Facility Name | | Province | Hospital | Facility Name |
|---|---|---|---|---|---|---|
| East | Gahini | Rutare (kayonza) CS | | South | Gitwe | Mwendo (Gitwe) CS |
| East | Kirehe | Kabuye (kirehe) CS | | South | Kabgayi | Nyabinoni CS |
| East | Kirehe | Mulindi (kirehe) CS | | South | Kabgayi | Prison Gitarama Pris |
| East | Kirehe | Musaza CS | | South | Kabutare | Busoro-gishamvu CS |
| East | Kirehe | Nasho CS | | South | Kabutare | Karama (huye) CS |
| East | Nyagatare | Cyondo CS | | South | Kabutare | Maraba (huye) CS |
| East | Nyagatare | Muhambo CS | | South | Kabutare | Rango CS |
| East | Nyagatare | Nyagatare Prison | | South | Kabutare | Ruhashya CS |
| East | Rwamagana | Avega Rwamagana CS | | South | Munini | Muganza CS |
| East | Rwamagana | Nyagasambu CS | | South | Nyanza | Gahombo CS |
| East | Rwinkwavu | Ruramira CS | | South | Nyanza | Mucubira CS |
| Kigali City | Kibagabaga | Gikomero II CS | | South | Nyanza | Nyamiyaga (Nyanza) CS |
| Kigali City | Kibagabaga | Kacyiru Police Hospital HM | | South | Remera Rukoma | Kigese CS |
| Kigali City | Kibagabaga | Prison Kimironko(Remera Pris) | | South | Ruhango | Kizibere CS |
| North | Byumba | Mukarange (Gicumbi) CS | | West | Gihundwe | Bweyeye CS |
| North | Nemba | Rutake CS | | West | Kibuye | Bisesero (karongi) CS |
| North | Ruhengeri | Musanze CS | | West | Kirinda | Kirinda CS |
| North | Rutongo | Kiyanza CS | | West | Kirinda | Mwendo (karongi) CS |
| | | | | West | Shyira | Nyakiliba CS |
| | | | | | | |

## ANNEX 2 CASES NOTIFIED DURING WEEK 23, 2017

Public Health Facilties

| Province | Hospital | Completeness (%) | Timeliness (%) | Non bloody Diarrhoea | Flu syndrome | Malaria | Severe Pneumonia for under five years | Acute Flaccid Paralysis | Bloody Diarrhea | Chicken Pox | Cholera | Diphtheria | Epidemic Typhus | Food poisoning | Hemorragic fever | Measles | Meningitis | Mumps | Neonatal tetanus | Plague | dog bites (Rabies exposure) | Rubella | Typhoid fever | Viral Conjunctivitis | Whooping Cough | Yellow fever |
|---|---|---|---|---|---|---|---|---|---|---|---|---|---|---|---|---|---|---|---|---|---|---|---|---|---|---|
| East | Gahini | 88.9 | 88.9 | 38 | 82 | 2628 | 1 | 0 | 0 | 0 | 0 | 0 | 0 | 0 | 0 | 0 | 0 | 0 | 0 | 0 | 0 | 0 | 0 | 0 | 0 | 0 |
| East | Kibungo | 100.0 | 78.6 | 74 | 41 | 5006 | 2 | 0 | 0 | 0 | 0 | 0 | 0 | 0 | 0 | 0 | 0 | 0 | 0 | 0 | 2 | 0 | 0 | 0 | 0 | 0 |
| East | Kirehe | 77.8 | 66.7 | 397 | 2242 | 2876 | 76 | 0 | 2 | 1 | 0 | 0 | 0 | 0 | 0 | 0 | 0 | 0 | 0 | 0 | 0 | 0 | 37 | 0 | 0 | 0 |
| East | Kiziguro | 100.0 | 69.2 | 59 | 351 | 1157 | 0 | 0 | 0 | 0 | 0 | 0 | 0 | 0 | 0 | 1 | 0 | 0 | 0 | 0 | 0 | 0 | 0 | 0 | 0 | 0 |
| East | Ngarama | 100.0 | 62.5 | 39 | 294 | 66 | 0 | 0 | 0 | 0 | 0 | 0 | 0 | 0 | 0 | 0 | 0 | 0 | 0 | 0 | 0 | 0 | 0 | 0 | 0 | 0 |
| East | Nyagatare | 86.4 | 59.1 | 176 | 382 | 485 | 13 | 0 | 0 | 2 | 0 | 0 | 0 | 0 | 0 | 0 | 0 | 0 | 0 | 0 | 0 | 0 | 0 | 0 | 0 | 0 |
| East | Nyamata | 100.0 | 94.1 | 133 | 1102 | 3564 | 1 | 0 | 1 | 0 | 0 | 0 | 0 | 0 | 0 | 0 | 0 | 2 | 0 | 0 | 1 | 0 | 0 | 0 | 0 | 0 |
| East | Rwamagana | 87.5 | 62.5 | 89 | 1737 | 1854 | 5 | 0 | 0 | 0 | 0 | 0 | 0 | 0 | 0 | 0 | 0 | 0 | 0 | 0 | 0 | 0 | 0 | 0 | 0 | 0 |
| East | Rwinkwavu | 75.0 | 75.0 | 25 | 156 | 1784 | 3 | 0 | 0 | 0 | 0 | 0 | 0 | 0 | 0 | 0 | 0 | 0 | 0 | 0 | 0 | 0 | 0 | 0 | 0 | 0 |
| Kigali City | Kibagabaga | 84.2 | 84.2 | 180 | 1437 | 1171 | 7 | 0 | 1 | 0 | 0 | 0 | 0 | 0 | 0 | 0 | 0 | 0 | 0 | 0 | 0 | 0 | 0 | 0 | 0 | 0 |
| Kigali City | Masaka | 100.0 | 100.0 | 60 | 477 | 775 | 4 | 0 | 0 | 2 | 0 | 0 | 0 | 0 | 0 | 1 | 0 | 0 | 0 | 0 | 0 | 0 | 0 | 0 | 0 | 0 |
| Kigali City | Muhima | 100.0 | 58.3 | 143 | 788 | 731 | 2 | 0 | 4 | 4 | 0 | 0 | 0 | 0 | 0 | 1 | 0 | 0 | 0 | 0 | 0 | 0 | 0 | 0 | 0 | 0 |
| North | Butaro | 100.0 | 90.0 | 198 | 440 | 144 | 7 | 0 | 1 | 2 | 0 | 0 | 0 | 0 | 0 | 0 | 0 | 1 | 0 | 0 | 0 | 0 | 0 | 0 | 0 | 0 |
| North | Byumba | 96.2 | 76.9 | 109 | 1062 | 317 | 10 | 0 | 0 | 0 | 0 | 0 | 0 | 0 | 0 | 0 | 0 | 0 | 0 | 0 | 2 | 0 | 4 | 0 | 0 | 0 |
| North | Kinihira | 100.0 | 100.0 | 45 | 105 | 52 | 7 | 0 | 0 | 0 | 0 | 0 | 0 | 0 | 0 | 0 | 0 | 0 | 0 | 0 | 0 | 0 | 0 | 0 | 0 | 0 |
| North | Nemba | 87.5 | 81.3 | 80 | 79 | 69 | 3 | 0 | 2 | 0 | 0 | 0 | 0 | 0 | 0 | 0 | 0 | 7 | 0 | 0 | 0 | 0 | 0 | 0 | 0 | 0 |
| North | Ruhengeri | 94.1 | 29.4 | 169 | 758 | 103 | 19 | 0 | 0 | 0 | 0 | 0 | 0 | 0 | 0 | 0 | 0 | 0 | 0 | 0 | 0 | 0 | 0 | 0 | 0 | 0 |
| North | Ruli | 100.0 | 100.0 | 45 | 389 | 127 | 1 | 0 | 5 | 1 | 0 | 0 | 0 | 0 | 0 | 0 | 0 | 2 | 0 | 0 | 0 | 0 | 0 | 0 | 0 | 0 |
| North | Rutongo | 92.3 | 84.6 | 69 | 624 | 343 | 2 | 0 | 0 | 0 | 0 | 0 | 0 | 0 | 0 | 1 | 0 | 0 | 0 | 0 | 0 | 0 | 0 | 0 | 0 | 0 |
| South | Gakoma | 100.0 | 83.3 | 77 | 306 | 682 | 0 | 0 | 0 | 1 | 0 | 0 | 0 | 0 | 0 | 0 | 0 | 0 | 0 | 0 | 0 | 0 | 0 | 0 | 0 | 0 |
| South | Gitwe | 88.9 | 44.4 | 44 | 147 | 1308 | 2 | 0 | 0 | 1 | 0 | 0 | 0 | 0 | 0 | 0 | 0 | 0 | 0 | 0 | 0 | 0 | 0 | 0 | 0 | 0 |
| South | Kabgayi | 88.9 | 77.8 | 66 | 1319 | 1654 | 11 | 0 | 2 | 3 | 0 | 0 | 0 | 0 | 0 | 0 | 0 | 0 | 0 | 0 | 0 | 0 | 0 | 0 | 0 | 0 |
| South | Kabutare | 72.2 | 44.4 | 54 | 245 | 999 | 2 | 0 | 2 | 0 | 0 | 0 | 0 | 0 | 0 | 0 | 0 | 0 | 0 | 0 | 0 | 0 | 0 | 0 | 0 | 0 |
| South | Kaduha | 100.0 | 80.0 | 32 | 466 | 477 | 6 | 0 | 0 | 0 | 0 | 0 | 0 | 0 | 0 | 0 | 0 | 0 | 0 | 0 | 0 | 0 | 0 | 0 | 0 | 0 |
| South | Kibilizi | 100.0 | 100.0 | 114 | 360 | 1007 | 16 | 0 | 0 | 1 | 0 | 0 | 0 | 0 | 0 | 0 | 0 | 0 | 0 | 0 | 0 | 0 | 0 | 0 | 0 | 0 |
| South | Kigeme | 100.0 | 75.0 | 53 | 626 | 727 | 4 | 0 | 1 | 0 | 0 | 0 | 0 | 0 | 0 | 2 | 0 | 0 | 0 | 0 | 0 | 0 | 2 | 0 | 0 | 0 |
| South | Munini | 94.1 | 70.6 | 100 | 1055 | 847 | 0 | 0 | 0 | 0 | 0 | 0 | 0 | 0 | 0 | 0 | 0 | 1 | 0 | 0 | 0 | 0 | 0 | 0 | 0 | 0 |
| South | Nyanza | 77.8 | 27.8 | 95 | 742 | 1750 | 9 | 0 | 6 | 0 | 0 | 0 | 0 | 0 | 0 | 0 | 0 | 0 | 0 | 0 | 0 | 0 | 0 | 0 | 0 | 0 |
| South | Remera Rukon | 92.3 | 53.8 | 53 | 876 | 1505 | 1 | 0 | 0 | 0 | 0 | 0 | 0 | 7 | 0 | 0 | 0 | 0 | 0 | 0 | 0 | 0 | 0 | 0 | 0 | 0 |
| South | Ruhango | 87.5 | 75.0 | 23 | 178 | 1735 | 4 | 0 | 2 | 0 | 0 | 0 | 0 | 0 | 0 | 0 | 0 | 0 | 0 | 0 | 0 | 0 | 0 | 0 | 0 | 0 |
| West | Bushenge | 100.0 | 87.5 | 40 | 212 | 324 | 0 | 0 | 2 | 0 | 0 | 0 | 0 | 0 | 0 | 0 | 0 | 0 | 0 | 0 | 0 | 0 | 0 | 0 | 0 | 0 |
| West | Gihundwe | 88.9 | 66.7 | 33 | 307 | 276 | 3 | 0 | 0 | 0 | 0 | 0 | 0 | 0 | 0 | 0 | 0 | 0 | 0 | 0 | 0 | 0 | 0 | 0 | 0 | 0 |
| West | Gisenyi | 100.0 | 69.2 | 201 | 1148 | 308 | 23 | 0 | 0 | 0 | 0 | 0 | 0 | 0 | 0 | 0 | 0 | 0 | 0 | 0 | 0 | 0 | 0 | 0 | 0 | 0 |
| West | Kabaya | 100.0 | 100.0 | 19 | 173 | 47 | 0 | 0 | 0 | 0 | 0 | 0 | 0 | 0 | 0 | 0 | 0 | 0 | 0 | 0 | 0 | 0 | 0 | 0 | 0 | 0 |
| West | Kibogora | 100.0 | 92.9 | 102 | 333 | 1859 | 5 | 0 | 0 | 0 | 0 | 0 | 0 | 0 | 0 | 0 | 0 | 0 | 0 | 0 | 0 | 0 | 0 | 0 | 0 | 0 |
| West | Kibuye | 91.7 | 58.3 | 78 | 382 | 594 | 6 | 0 | 1 | 2 | 0 | 0 | 0 | 0 | 0 | 0 | 0 | 0 | 0 | 0 | 0 | 0 | 0 | 0 | 0 | 0 |
| West | Kirinda | 66.7 | 50.0 | 16 | 144 | 269 | 0 | 0 | 0 | 0 | 0 | 0 | 0 | 0 | 0 | 0 | 0 | 0 | 0 | 0 | 0 | 0 | 0 | 0 | 0 | 0 |
| West | Mibilizi | 100.0 | 54.5 | 104 | 45 | 1358 | 4 | 0 | 0 | 0 | 0 | 0 | 0 | 0 | 0 | 0 | 0 | 0 | 0 | 0 | 0 | 0 | 0 | 0 | 0 | 0 |
| West | Mugonero | 100.0 | 71.4 | 23 | 267 | 428 | 3 | 0 | 0 | 0 | 0 | 0 | 0 | 0 | 0 | 0 | 0 | 0 | 0 | 0 | 0 | 0 | 0 | 0 | 0 | 0 |
| West | Muhororo | 100.0 | 100.0 | 25 | 110 | 131 | 0 | 0 | 0 | 0 | 0 | 0 | 0 | 0 | 0 | 0 | 0 | 0 | 0 | 0 | 0 | 0 | 0 | 0 | 0 | 0 |
| West | Murunda | 100.0 | 72.2 | 184 | 547 | 690 | 4 | 0 | 0 | 0 | 0 | 0 | 0 | 0 | 0 | 0 | 0 | 0 | 0 | 0 | 0 | 0 | 0 | 0 | 0 | 0 |
| West | Shyira | 93.8 | 93.8 | 143 | 1112 | 51 | 1 | 0 | 1 | 1 | 0 | 0 | 0 | 0 | 0 | 2 | 0 | 0 | 0 | 0 | 0 | 0 | 0 | 0 | 0 | 0 |
| Referral Hospit | CHUB | 100.0 | 100.0 | 1 | 16 | 11 | 0 | 0 | 0 | 0 | 0 | 0 | 0 | 0 | 0 | 0 | 0 | 0 | 0 | 0 | 0 | 0 | 0 | 0 | 0 | 0 |
| Referral Hospit | CHUK | 100.0 | 100.0 | 2 | 8 | 10 | 0 | 0 | 0 | 0 | 0 | 0 | 0 | 0 | 0 | 0 | 0 | 0 | 0 | 0 | 0 | 0 | 0 | 0 | 0 | 0 |
| Referral Hospit | Rwanda Militar | 100.0 | 0.0 | 0 | 0 | 0 | 0 | 0 | 0 | 0 | 0 | 0 | 0 | 0 | 0 | 0 | 0 | 0 | 0 | 0 | 0 | 0 | 0 | 0 | 0 | 0 |
| **Sub total** | | **92.7** | **72.8** | **3810** | **23670** | **42299** | **267** | **0** | **33** | **21** | **0** | **0** | **0** | **7** | **0** | **8** | **0** | **13** | **0** | **0** | **5** | **0** | **43** | **0** | **0** | **0** |

# EPIDEMIC SURVEILLANCE AND RESPONSE WEEKLY REPORT

Private Health Facilities: Completeness: 43.5% Timeliness: 34.2%

| Province | Hospital | Non bloody Diarrhoea | Flu syndrome | Malaria | Severe Pneumonia for under five years | Acute Flaccid Paralysis | Bloody Diarrhea | Chicken Pox | Cholera | Diphtheria | Epidemic Typhus | Food poisoning | Hemorragic fever | Measles | Meningitis | Mumps | Neonatal tetanus | Plague | dog bites (Rabies exposure) | Rubella | Typhoid fever | Viral Conjunctivitis | Whooping Cough | Yellow fever |
|---|---|---|---|---|---|---|---|---|---|---|---|---|---|---|---|---|---|---|---|---|---|---|---|---|
| East | Gahini | 1 | 9 | 12 | 0 | 0 | 0 | 0 | 0 | 0 | 0 | 0 | 0 | 0 | 0 | 0 | 0 | 0 | 0 | 0 | 0 | 0 | 0 | 0 |
| East | Kibungo | 13 | 17 | 1507 | 0 | 0 | 0 | 0 | 0 | 0 | 0 | 0 | 0 | 0 | 0 | 0 | 0 | 0 | 0 | 0 | 0 | 0 | 0 | 0 |
| East | Kirehe | 0 | 0 | 0 | 0 | 0 | 0 | 0 | 0 | 0 | 0 | 0 | 0 | 0 | 0 | 0 | 0 | 0 | 0 | 0 | 0 | 0 | 0 | 0 |
| East | Kiziguro | 0 | 0 | 0 | 0 | 0 | 0 | 0 | 0 | 0 | 0 | 0 | 0 | 0 | 0 | 0 | 0 | 0 | 0 | 0 | 0 | 0 | 0 | 0 |
| East | Ngarama | 0 | 0 | 0 | 0 | 0 | 0 | 0 | 0 | 0 | 0 | 0 | 0 | 0 | 0 | 0 | 0 | 0 | 0 | 0 | 0 | 0 | 0 | 0 |
| East | Nyagatare | 8 | 12 | 46 | 0 | 0 | 0 | 0 | 0 | 0 | 0 | 0 | 0 | 0 | 0 | 0 | 0 | 0 | 0 | 0 | 0 | 0 | 0 | 0 |
| East | Nyamata | 3 | 16 | 3 | 0 | 0 | 0 | 0 | 0 | 0 | 0 | 0 | 0 | 0 | 0 | 0 | 0 | 0 | 0 | 0 | 0 | 0 | 0 | 0 |
| East | Rwamagana | 0 | 0 | 0 | 0 | 0 | 0 | 0 | 0 | 0 | 0 | 0 | 0 | 0 | 0 | 0 | 0 | 0 | 0 | 0 | 0 | 0 | 0 | 0 |
| East | Rwinkwavu | 0 | 0 | 0 | 0 | 0 | 0 | 0 | 0 | 0 | 0 | 0 | 0 | 0 | 0 | 0 | 0 | 0 | 0 | 0 | 0 | 0 | 0 | 0 |
| Kigali City | Kibagabaga | 100 | 346 | 104 | 3 | 0 | 0 | 1 | 0 | 0 | 0 | 0 | 0 | 0 | 0 | 0 | 0 | 0 | 0 | 0 | 3 | 0 | 0 | 0 |
| Kigali City | Masaka | 10 | 106 | 43 | 0 | 0 | 0 | 0 | 0 | 0 | 0 | 0 | 0 | 0 | 0 | 0 | 0 | 0 | 0 | 0 | 0 | 0 | 0 | 0 |
| Kigali City | Muhima | 16 | 72 | 49 | 3 | 0 | 0 | 0 | 0 | 0 | 0 | 0 | 0 | 0 | 0 | 0 | 0 | 0 | 0 | 0 | 0 | 0 | 0 | 0 |
| North | Butaro | 4 | 6 | 0 | 0 | 0 | 0 | 0 | 0 | 0 | 0 | 0 | 0 | 0 | 0 | 0 | 0 | 0 | 0 | 0 | 0 | 0 | 0 | 0 |
| North | Byumba | 0 | 0 | 0 | 0 | 0 | 0 | 0 | 0 | 0 | 0 | 0 | 0 | 0 | 0 | 0 | 0 | 0 | 0 | 0 | 0 | 0 | 0 | 0 |
| North | Kinihira | 0 | 0 | 0 | 0 | 0 | 0 | 0 | 0 | 0 | 0 | 0 | 0 | 0 | 0 | 0 | 0 | 0 | 0 | 0 | 0 | 0 | 0 | 0 |
| North | Nemba | 0 | 0 | 0 | 0 | 0 | 0 | 0 | 0 | 0 | 0 | 0 | 0 | 0 | 0 | 0 | 0 | 0 | 0 | 0 | 0 | 0 | 0 | 0 |
| North | Ruhengeri | 11 | 51 | 1 | 0 | 0 | 0 | 0 | 0 | 0 | 0 | 0 | 0 | 0 | 0 | 0 | 0 | 0 | 0 | 0 | 0 | 0 | 0 | 0 |
| North | Rutongo | 0 | 0 | 0 | 0 | 0 | 0 | 0 | 0 | 0 | 0 | 0 | 0 | 0 | 0 | 0 | 0 | 0 | 0 | 0 | 0 | 0 | 0 | 0 |
| South | Gakoma | 0 | 0 | 0 | 0 | 0 | 0 | 0 | 0 | 0 | 0 | 0 | 0 | 0 | 0 | 0 | 0 | 0 | 0 | 0 | 0 | 0 | 0 | 0 |
| South | Gitwe | 0 | 0 | 0 | 0 | 0 | 0 | 0 | 0 | 0 | 0 | 0 | 0 | 0 | 0 | 0 | 0 | 0 | 0 | 0 | 0 | 0 | 0 | 0 |
| South | Kabgayi | 11 | 70 | 135 | 0 | 0 | 0 | 0 | 0 | 0 | 0 | 0 | 0 | 0 | 0 | 0 | 0 | 0 | 0 | 0 | 0 | 0 | 0 | 0 |
| South | Kabutare | 0 | 0 | 0 | 0 | 0 | 0 | 0 | 0 | 0 | 0 | 0 | 0 | 0 | 0 | 0 | 0 | 0 | 0 | 0 | 0 | 0 | 0 | 0 |
| South | Kaduha | 0 | 0 | 0 | 0 | 0 | 0 | 0 | 0 | 0 | 0 | 0 | 0 | 0 | 0 | 0 | 0 | 0 | 0 | 0 | 0 | 0 | 0 | 0 |
| South | Kigeme | 0 | 0 | 0 | 7 | 0 | 0 | 0 | 0 | 0 | 0 | 0 | 0 | 0 | 0 | 0 | 0 | 0 | 0 | 0 | 0 | 0 | 0 | 0 |
| South | Munini | 2 | 0 | 2 | 0 | 0 | 0 | 0 | 0 | 0 | 0 | 0 | 0 | 0 | 0 | 0 | 0 | 0 | 0 | 0 | 0 | 0 | 0 | 0 |
| South | Nyanza | 0 | 0 | 8 | 0 | 0 | 0 | 0 | 0 | 0 | 0 | 0 | 0 | 0 | 0 | 0 | 0 | 0 | 0 | 0 | 0 | 0 | 0 | 0 |
| South | Remera Rukom | 0 | 0 | 0 | 0 | 0 | 0 | 0 | 0 | 0 | 0 | 0 | 0 | 0 | 0 | 0 | 0 | 0 | 0 | 0 | 0 | 0 | 0 | 0 |
| South | Ruhango | 4 | 0 | 19 | 0 | 0 | 0 | 0 | 0 | 0 | 0 | 0 | 0 | 0 | 0 | 0 | 0 | 0 | 0 | 0 | 0 | 0 | 0 | 0 |
| West | Bushenge | 0 | 0 | 0 | 0 | 0 | 0 | 0 | 0 | 0 | 0 | 0 | 0 | 0 | 0 | 0 | 0 | 0 | 0 | 0 | 0 | 0 | 0 | 0 |
| West | Gihundwe | 2 | 7 | 4 | 2 | 0 | 0 | 0 | 0 | 0 | 0 | 0 | 0 | 0 | 0 | 0 | 0 | 0 | 0 | 0 | 0 | 0 | 0 | 0 |
| West | Gisenyi | 26 | 33 | 13 | 0 | 0 | 0 | 1 | 0 | 0 | 0 | 0 | 0 | 0 | 0 | 0 | 0 | 0 | 0 | 0 | 0 | 1 | 0 | 0 |
| West | Kabaya | 0 | 0 | 0 | 0 | 0 | 0 | 0 | 0 | 0 | 0 | 0 | 0 | 0 | 0 | 0 | 0 | 0 | 0 | 0 | 0 | 0 | 0 | 0 |
| West | Kibuye | 0 | 0 | 0 | 0 | 0 | 0 | 0 | 0 | 0 | 0 | 0 | 0 | 0 | 0 | 0 | 0 | 0 | 0 | 0 | 0 | 0 | 0 | 0 |
| West | Mibilizi | 0 | 3 | 12 | 0 | 0 | 0 | 0 | 0 | 0 | 0 | 0 | 0 | 0 | 0 | 0 | 0 | 0 | 0 | 0 | 0 | 0 | 0 | 0 |
| West | Muhororo | 0 | 3 | 0 | 0 | 0 | 0 | 0 | 0 | 0 | 0 | 0 | 0 | 0 | 0 | 0 | 0 | 0 | 0 | 0 | 0 | 0 | 0 | 0 |
| West | Shyira | 0 | 0 | 0 | 0 | 0 | 0 | 0 | 0 | 0 | 0 | 0 | 0 | 0 | 0 | 0 | 0 | 0 | 0 | 0 | 0 | 0 | 0 | 0 |
| **Sub total** | | **211** | **751** | **1958** | **15** | **0** | **0** | **2** | **0** | **0** | **0** | **0** | **0** | **0** | **0** | **0** | **0** | **0** | **0** | **0** | **3** | **1** | **0** | **0** |